

- Legend:
- Order limits
 - Sheet boundary (offshore)
 - Sheet boundary (onshore)

Project: Norfolk Vanguard Offshore Wind Farm
 Report: Development Consent Order

Title:
 2.8 Plan of statutory/non-statutory sites or features of nature conservation (key plan)

Doc Ref: 2.8	APFP Ref: 5(2)(l)	Drawing No: PB4476-006-000-012			
Revision: 01	Date: 21/05/2018	Drawn: LB	Checked: GK	Size: A1	Scale: 1:450,000

Co-ordinate system: British National Grid EPSG: 27700

© Vattenfall Wind Power Ltd 2018. Contains Ordnance Survey data
 © Crown copyright and database rights 2018 Ordnance Survey 0100031673



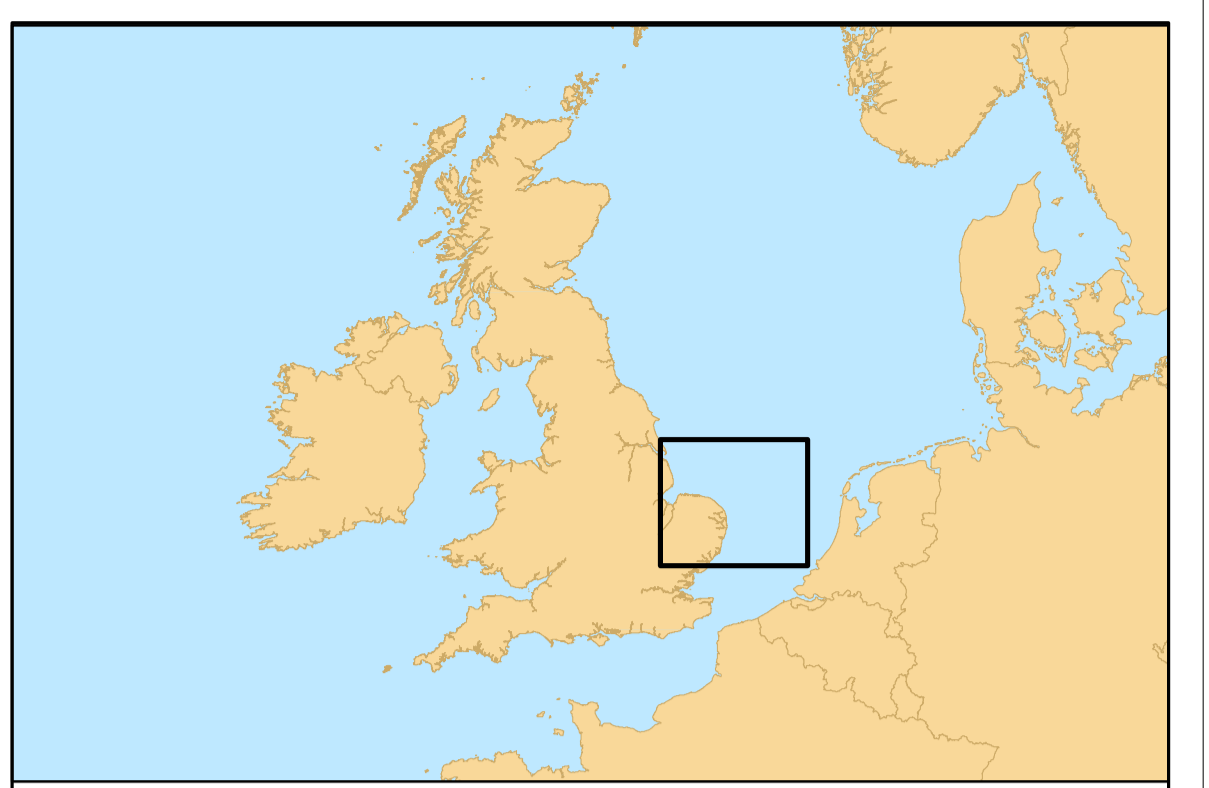
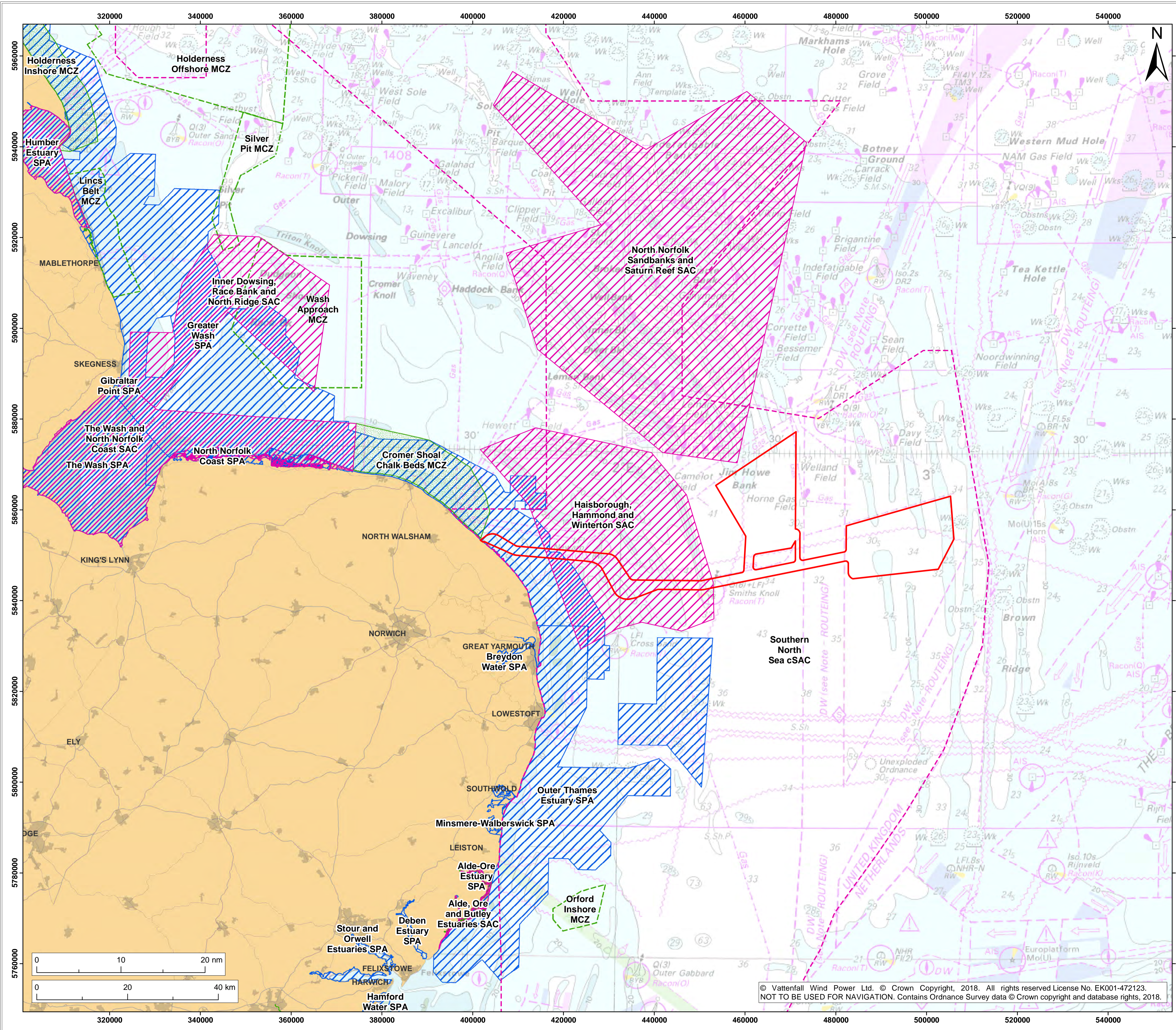

- Legend:**
- Order limits
 - Marine Conservation Zone (MCZ)¹
 - Recommended Marine Conservation Zone (rMCZ)¹
 - Special Area of Conservation (SAC)²
 - Candidate Special Area of Conservation (cSAC)²
 - Special Protection Area (SPA)¹

¹ Natural England, 2018.
² JNCC, 2017.

Project: Norfolk Vanguard Offshore Wind Farm	Report: Development Consent Order
--	---

Title:
2.8 Plan of statutory/non-statutory sites or features of nature conservation (offshore)

Doc Ref: 2.8.1	APFP Ref: 5(2)(l)	Drawing No: PB4476-006-000-013			
Revision: 04	Date: 31/05/2018	Drawn: GC	Checked: GK	Size: A1	Scale: 1:400,000
03	21/05/2018	LB	GK	A1	1:400,000

Co-ordinate system: ETRS 1989 UTM Zone 31N EPSG: 25831



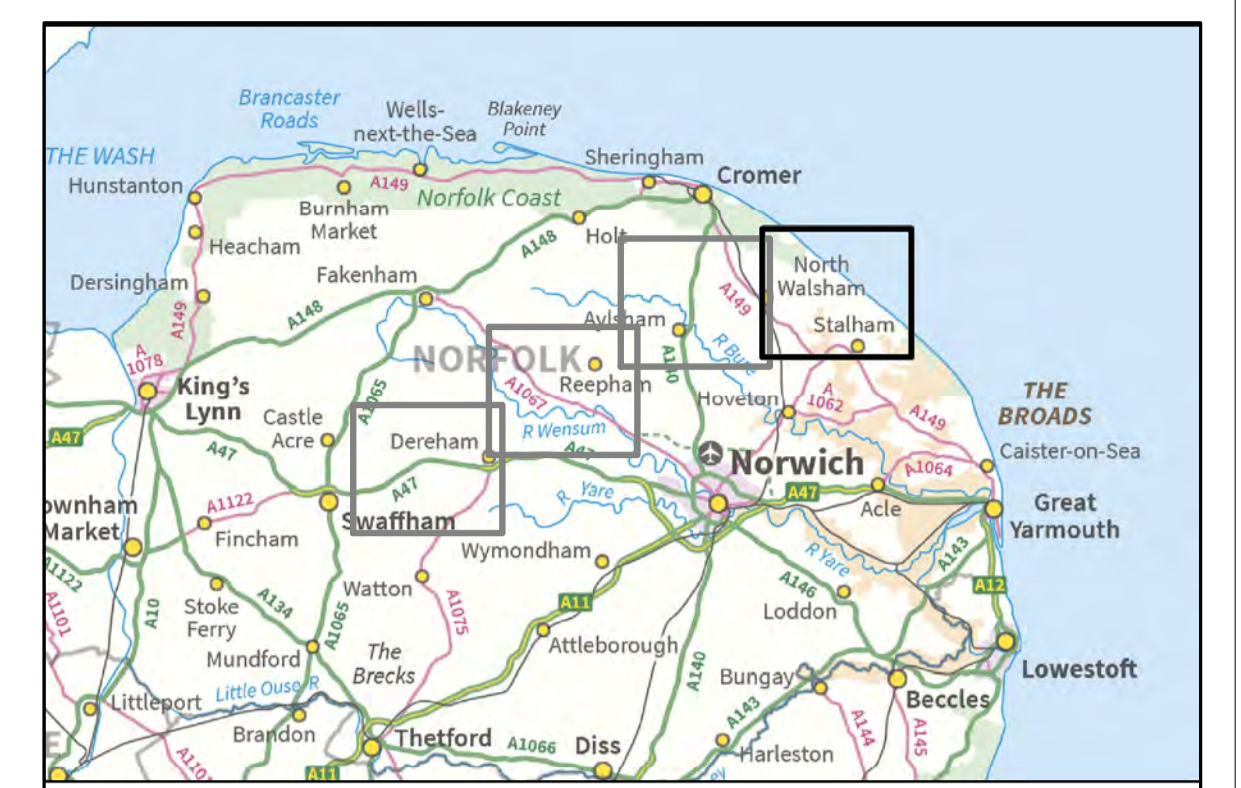
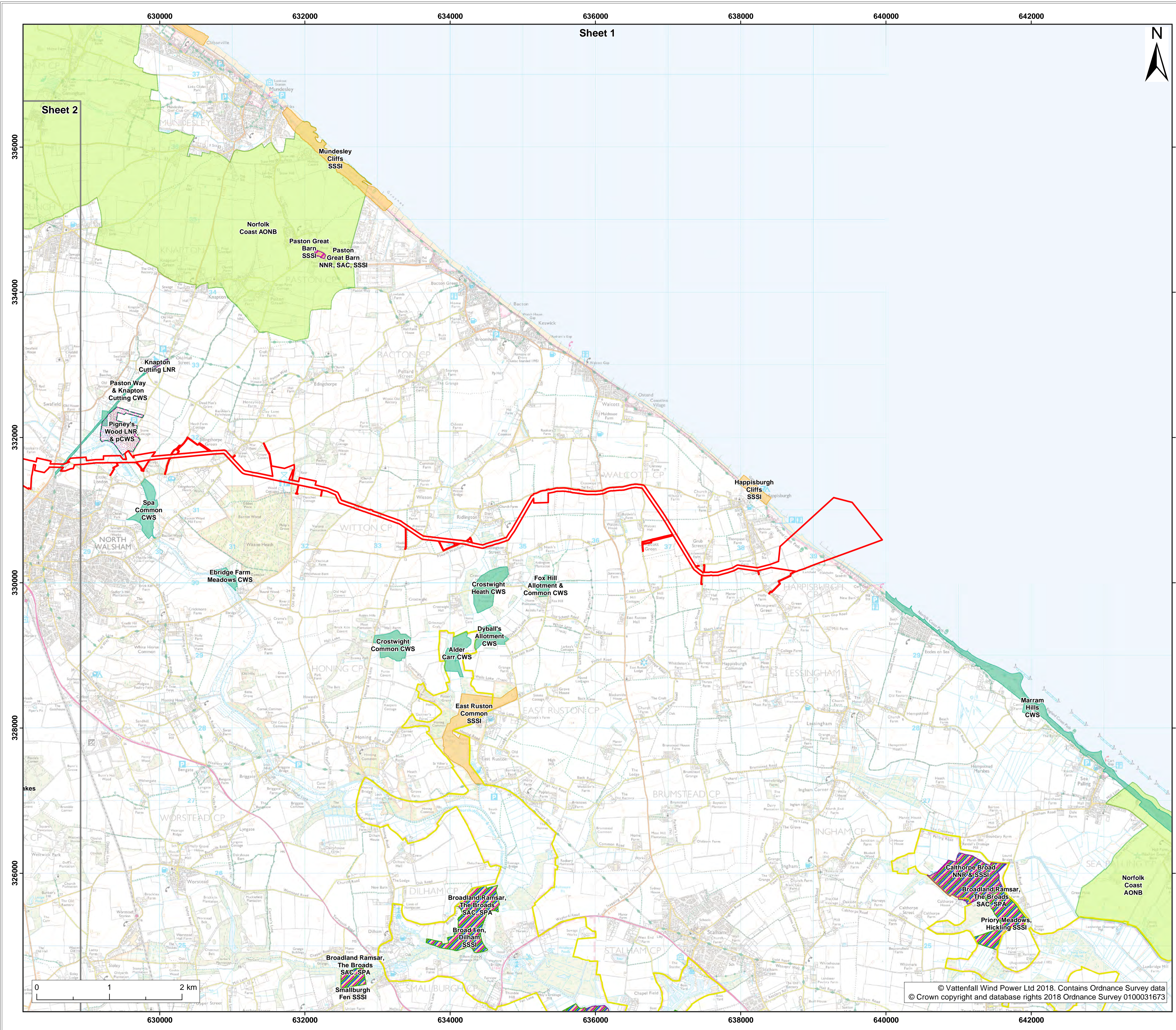

- Legend:**
- Order limits
 - Sheet boundary
 - County Wildlife Site (CWS)¹
 - Proposed County Wildlife Site (pCWS)
 - Area of Outstanding Natural Beauty (AONB)²
 - Local Nature Reserve (LNR)²
 - The Broads National Park²
 - National Nature Reserve (NNR)²
 - Site of Special Scientific Interest (SSSI)²
 - Ramsar²
 - Special Area of Conservation (SAC)²
 - Special Protection Area (SPA)²

¹ NBIS, 2018.
² Natural England, 2018.

Project: Norfolk Vanguard Offshore Wind Farm Report: Development Consent Order

Title: 2.8 Plan of statutory/non-statutory sites or features of nature conservation (onshore) (map 1 of 4)

Doc Ref:	APFP Ref:	Drawing No:			
2.8.2	5(2)(I)	PB4476-006-000-014			
Revision:	Date:	Drawn:	Checked:	Size:	Scale:
03	21/05/2018	LB	GK	A1	1:25,000
02	30/04/2018	LB	GK	A1	1:25,000

Co-ordinate system: British National Grid EPSG: 27700

© Vattenfall Wind Power Ltd 2018. Contains Ordnance Survey data © Crown copyright and database rights 2018 Ordnance Survey 0100031673



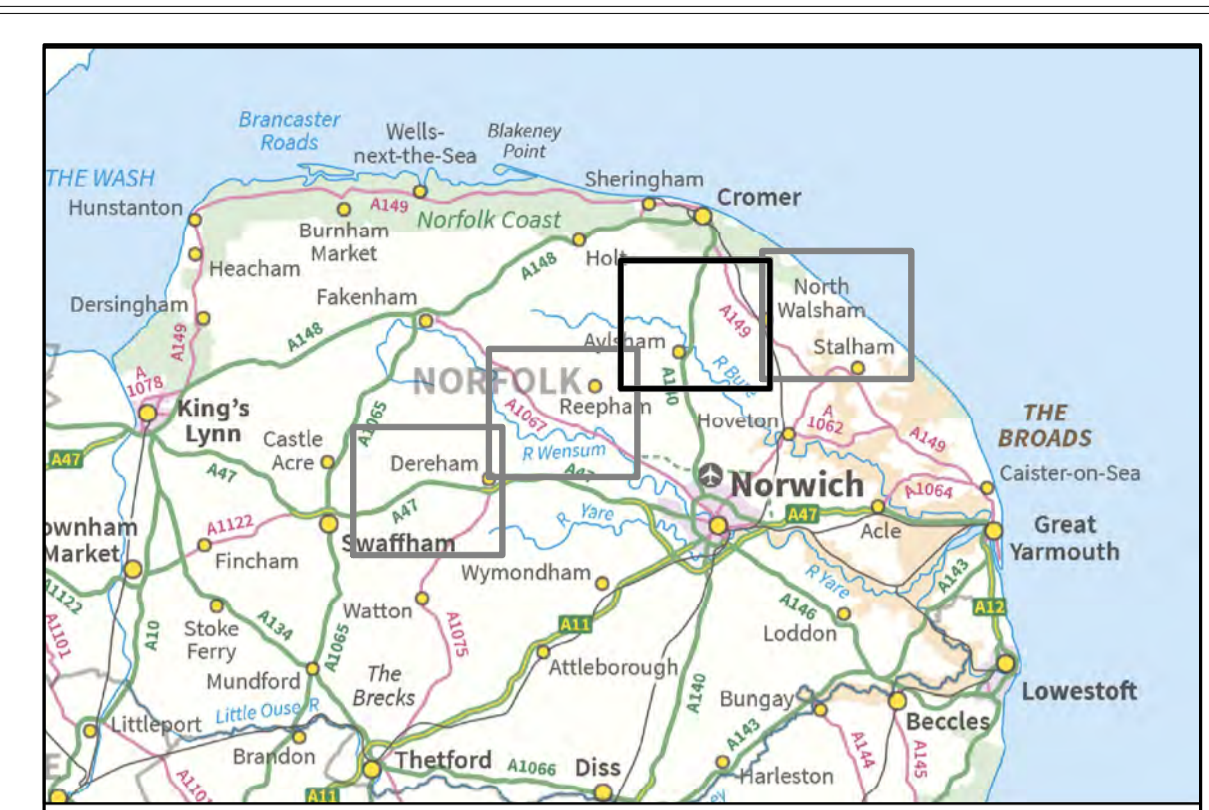
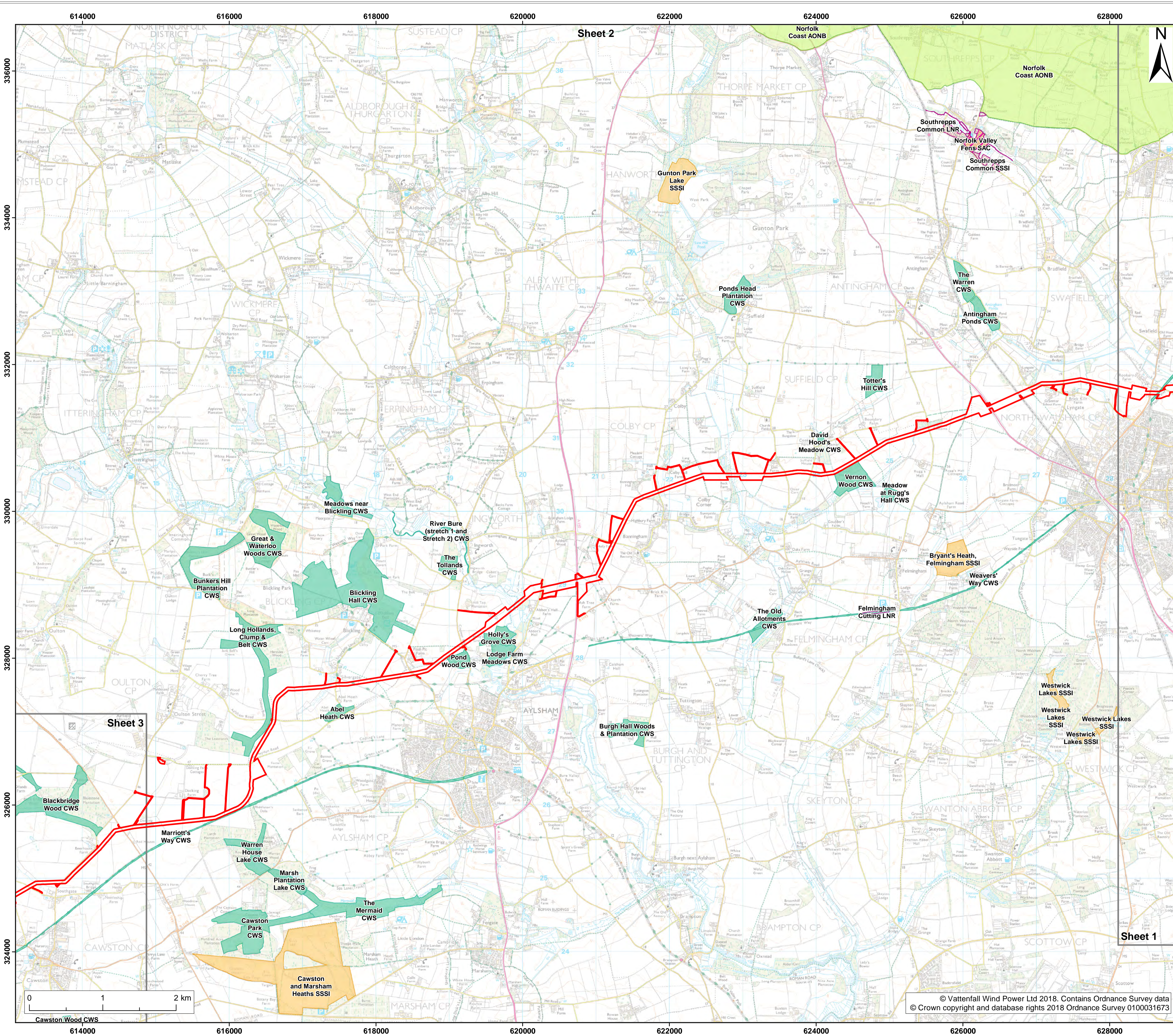

- Legend:**
- Order limits
 - Sheet boundary
 - County Wildlife Site (CWS)¹
 - Area of Outstanding Natural Beauty (AONB)²
 - Local Nature Reserve (LNR)²
 - Site of Special Scientific Interest (SSSI)²
 - Special Area of Conservation (SAC)²

¹ NBIS, 2018.
² Natural England, 2018.

Project: Norfolk Vanguard Offshore Wind Farm
 Report: Development Consent Order

Title: 2.8 Plan of statutory/non-statutory sites or features of nature conservation (onshore) (map 2 of 4)

Doc Ref:	APFP Ref:	Drawing No:			
2.8.2	5(2)(I)	PB4476-006-000-014			
Revision:	Date:	Drawn:	Checked:	Size:	Scale:
03	21/05/2018	LB	GK	A1	1:25,000
02	30/04/2018	LB	GK	A1	1:25,000

Co-ordinate system: British National Grid
 EPSG: 27700



© Vattenfall Wind Power Ltd 2018. Contains Ordnance Survey data
 © Crown copyright and database rights 2018 Ordnance Survey 0100031673

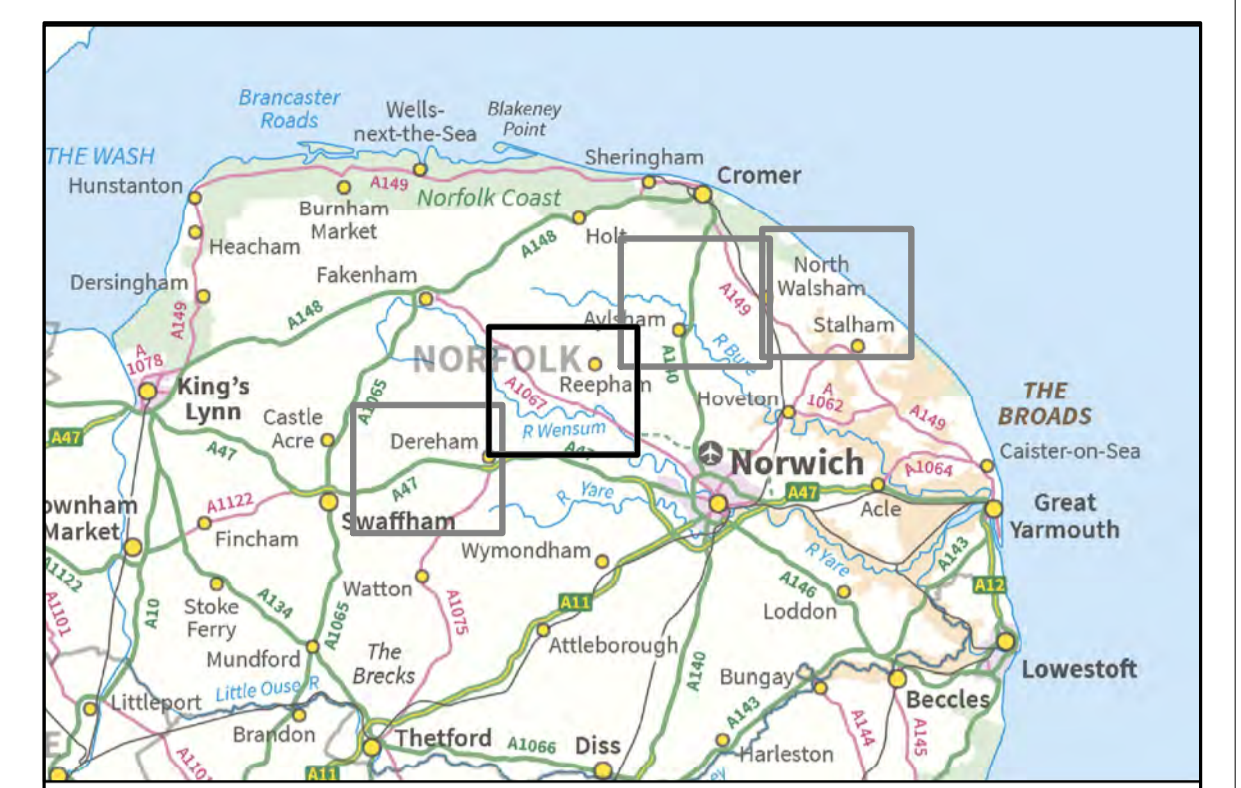
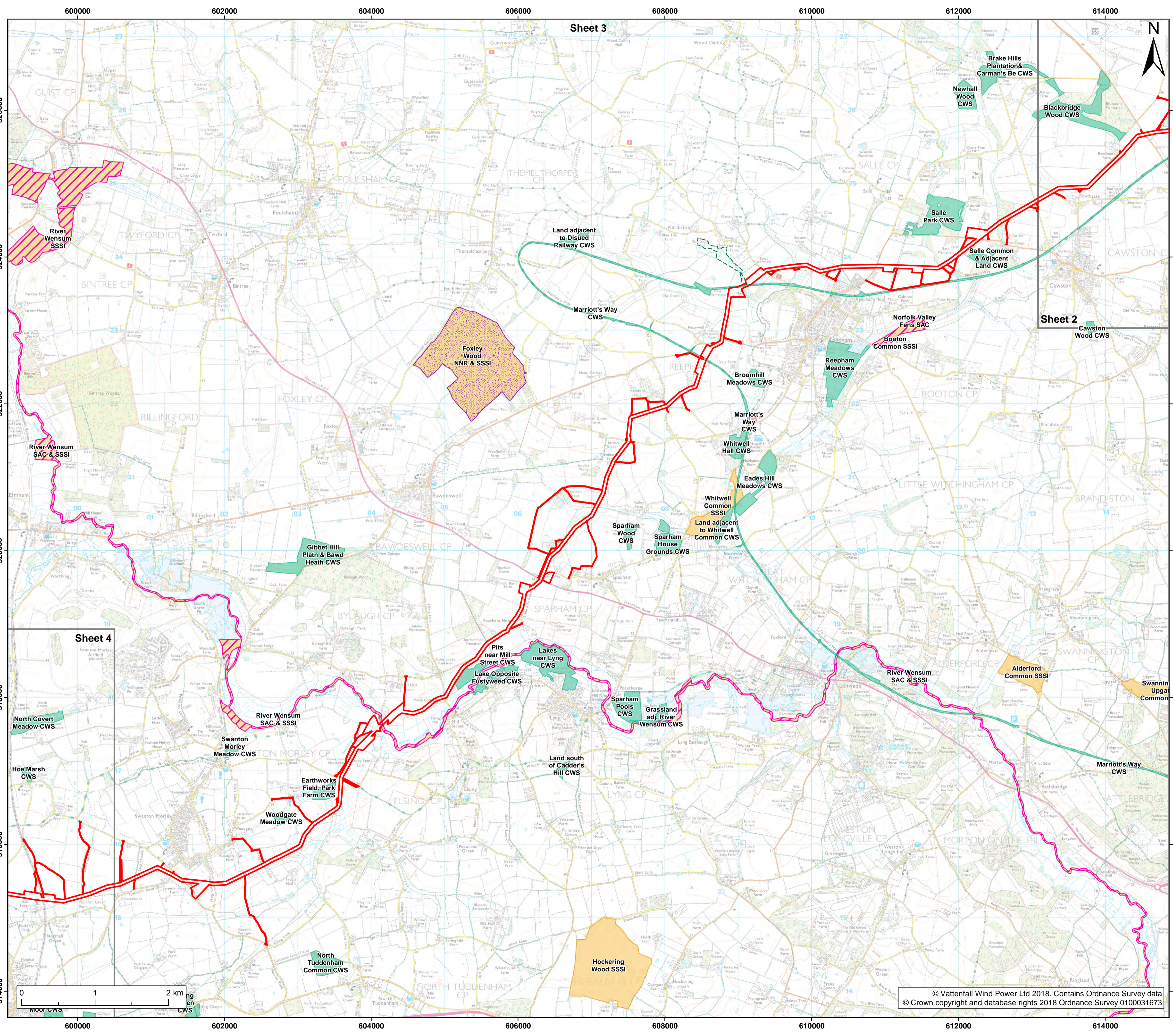

- Legend:**
- Order limits
 - Sheet boundary
 - County Wildlife Site (CWS)¹
 - Proposed County Wildlife Site (pCWS)
 - National Nature Reserve (NNR)²
 - Site of Special Scientific Interest (SSSI)²
 - Special Area of Conservation (SAC)²

¹ NBIS, 2018.
² Natural England, 2018.

Project: Norfolk Vanguard Offshore Wind Farm
 Report: Development Consent Order

Title: 2.8 Plan of statutory/non-statutory sites or features of nature conservation (onshore) (map 3 of 4)

Doc Ref:	APFP Ref:	Drawing No:			
2.8.2	5(2)(I)	PB4476-006-000-014			
Revision:	Date:	Drawn:	Checked:	Size:	Scale:
03	21/05/2018	LB	GK	A1	1:25,000
02	30/04/2018	LB	GK	A1	1:25,000

Co-ordinate system: British National Grid EPSG: 27700



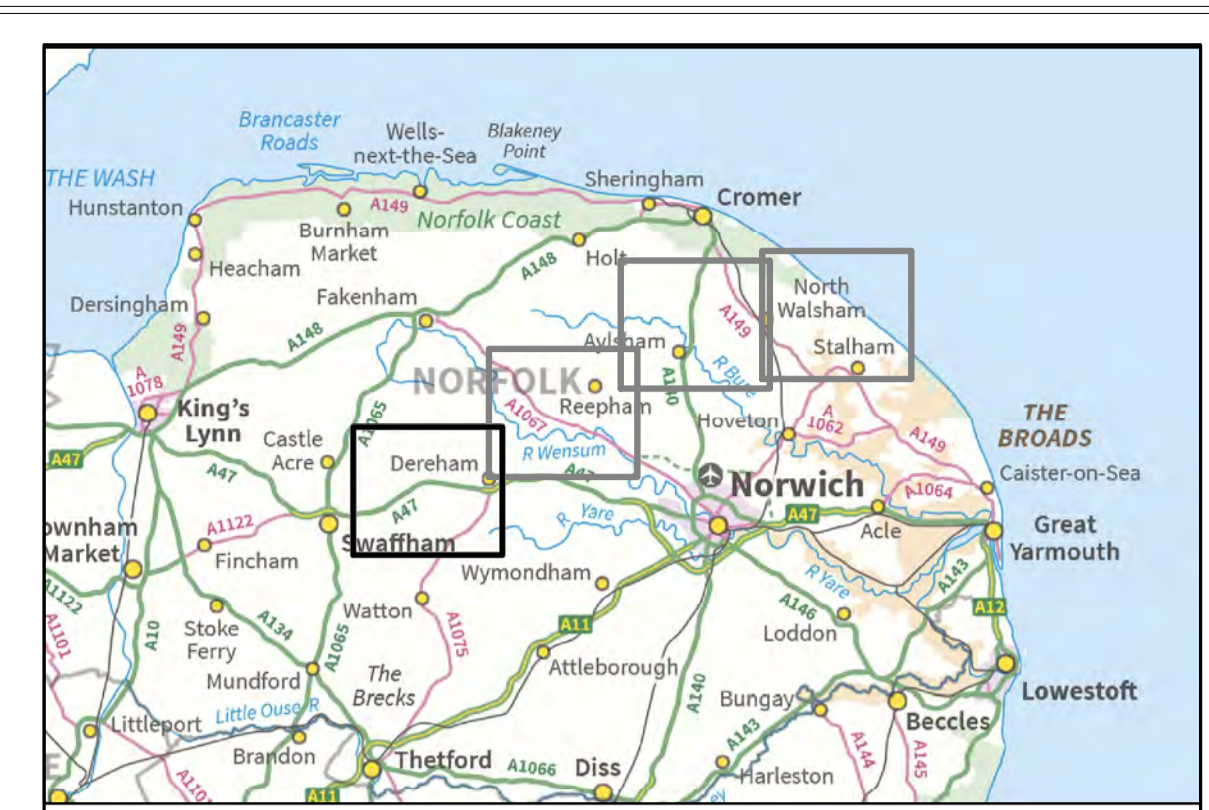
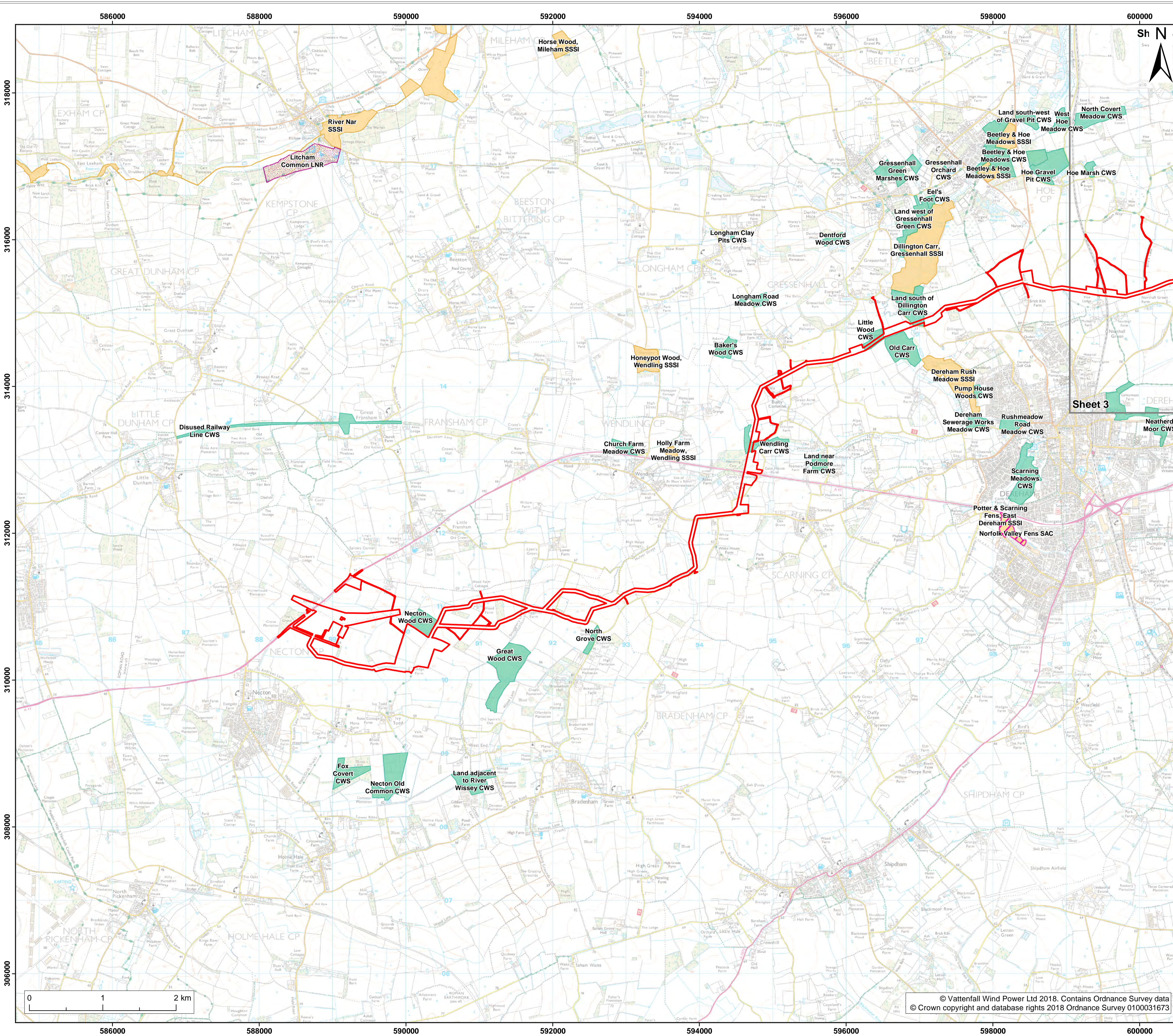

- Legend:**
- Order limits
 - Sheet boundary
 - County Wildlife Site (CWS)¹
 - Local Nature Reserve (LNR)²
 - Site of Special Scientific Interest (SSSI)²
 - Special Area of Conservation (SAC)²

Sheet 3

¹ NBIS, 2018.
² Natural England, 2018.

Project: Norfolk Vanguard Offshore Wind Farm

Report: Development Consent Order

Title: 2.8 Plan of statutory/non-statutory sites or features of nature conservation (onshore) (map 4 of 4)

Doc Ref:	APFP Ref:	Drawing No:			
2.8.2	5(2)(I)	PB4476-006-000-014			
Revision:	Date:	Drawn:	Checked:	Size:	Scale:
03	21/05/2018	LB	GK	A1	1:25,000
02	30/04/2018	LB	GK	A1	1:25,000

Co-ordinate system: British National Grid EPSG: 27700



© Vattenfall Wind Power Ltd 2018. Contains Ordnance Survey data © Crown copyright and database rights 2018 Ordnance Survey 0100031673